

3,2/√(✓)

Перв. примен.

Справ. №

Подп. и дата

Инв. № дубл.

Взам. инв. №

Подп. и дата

Инв. № подл.

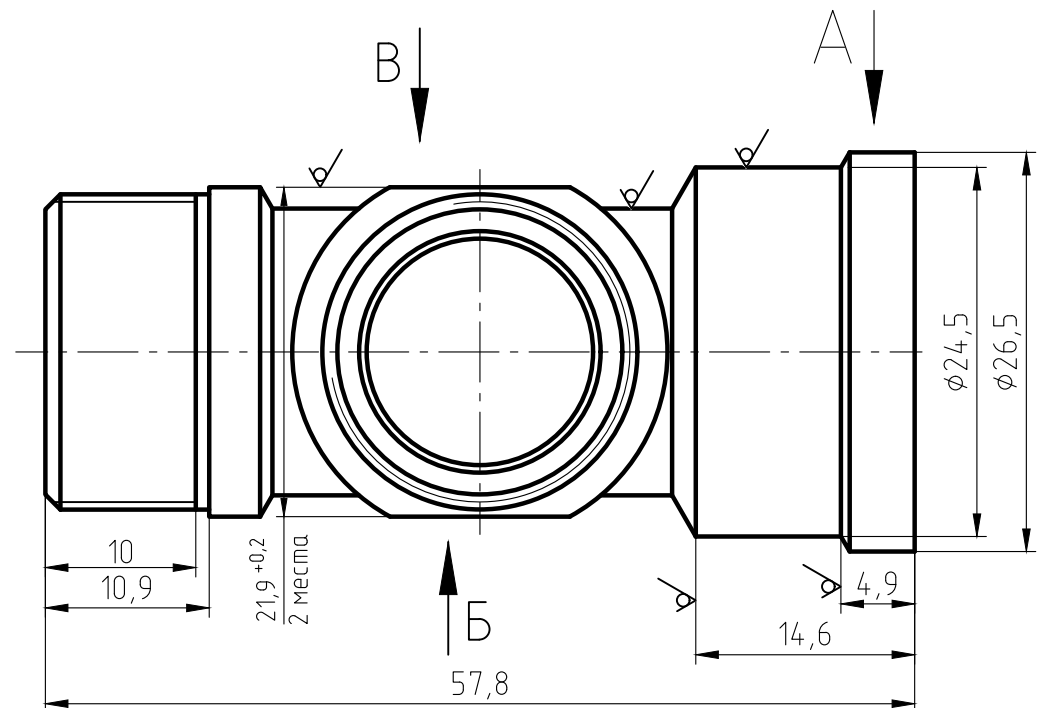
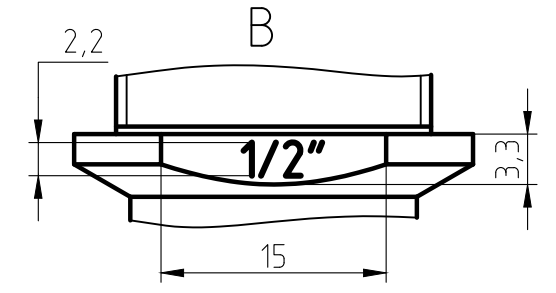
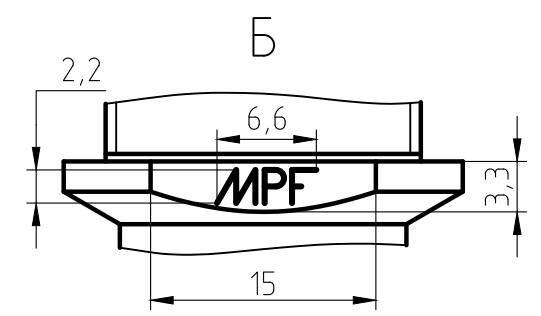
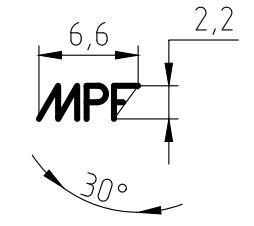
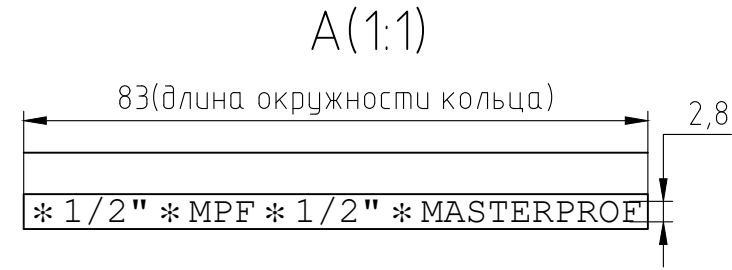
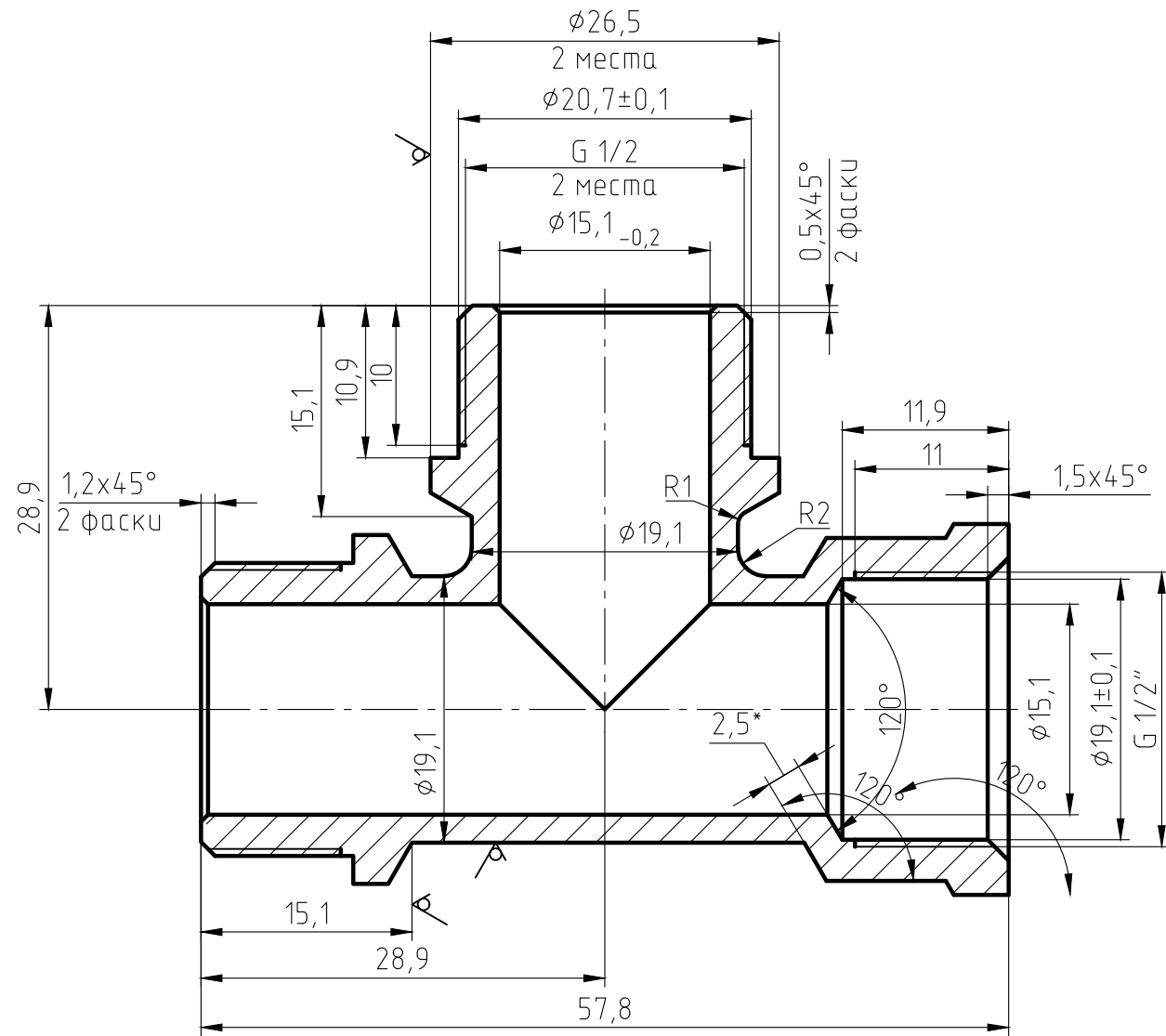

1. The parts should be 59-1 materials, no fissures surface sand-throwing treatment and nickel plating. All nickel plating.
2. Not specified R0.5, slope of 1*.
3. The logo is cave/hollow, depth is 0,3-0,5 mm.
4. Surface is clear and smoothly, deburring C0.2.
5. The dimentions on the drawings are of the finished products.
6. The Male thread should be bitten.

| | | | | | | | | |
|----------|------|----------|-------|------|---------------------------------|------|-------|---------|
| Изм. | Лист | № докум. | Подп. | Дата | Тройник 1/2" в/н/н ИС.072070 | Лист | Масса | Масштаб |
| Разраб. | | | | | | | 93,1 | 2:1 |
| Пров. | | | | | | Лист | | Листов |
| Т.контр. | | | | | | | | |
| Н.контр. | | | | | ЛС 59-1 ГОСТ 15527-2004 | | | |
| Утв. | | | | | | | | |