

3,2/√(√)

Перв. примен.

Справ. №

Подп. и дата

Инв. № дубл.

Взам. инв. №

Подп. и дата

Инв. № подл.

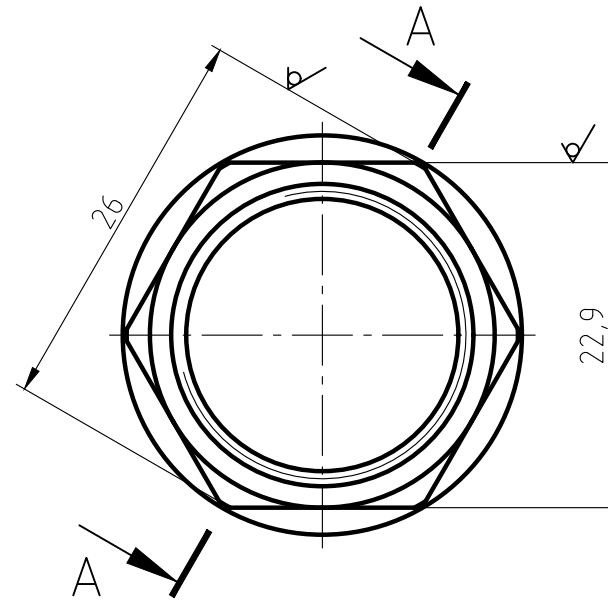
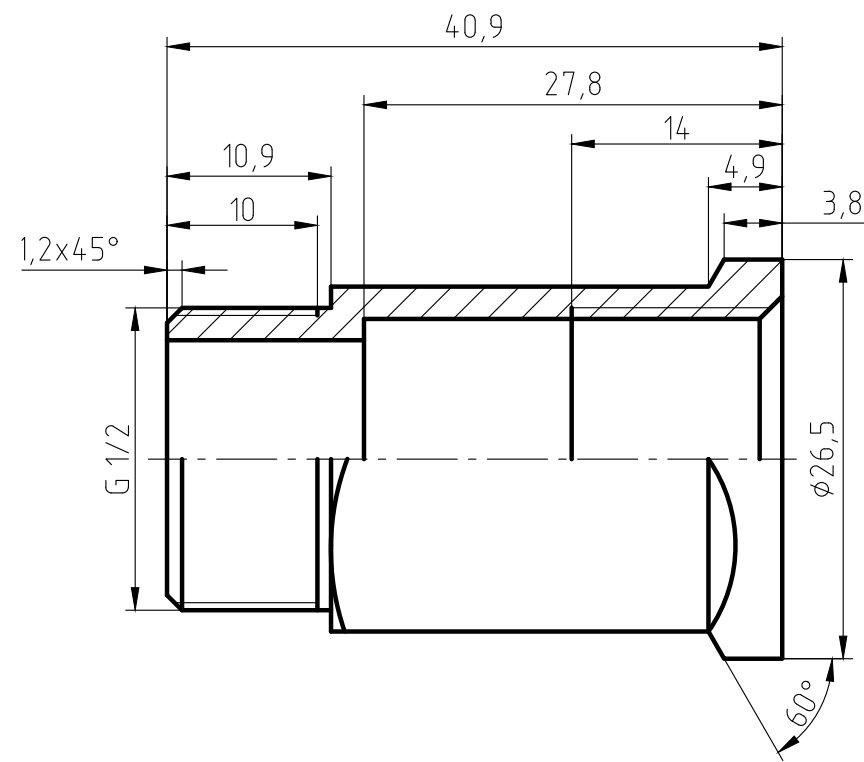

Б(1:1)

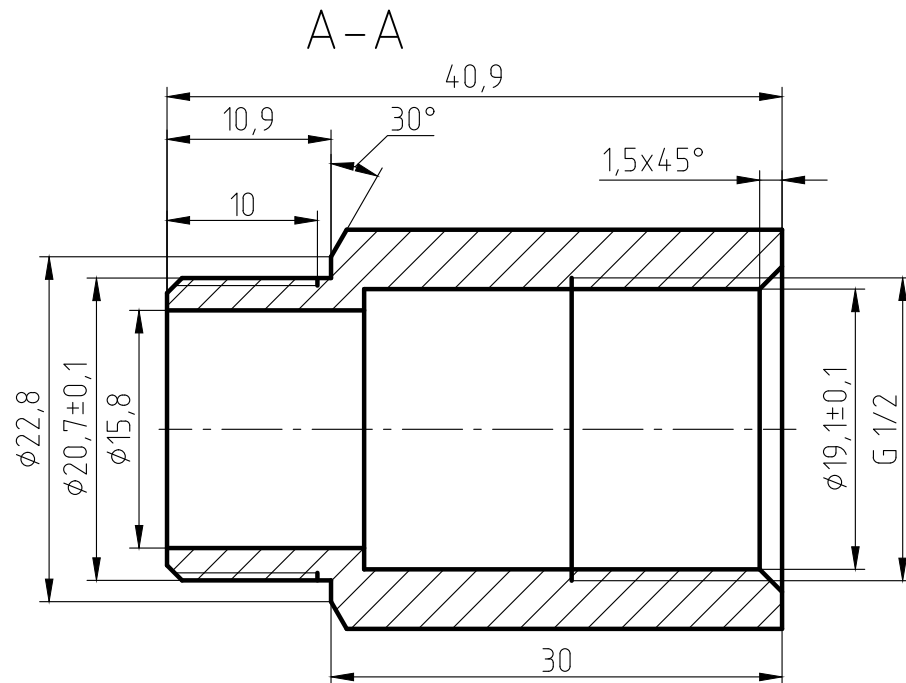
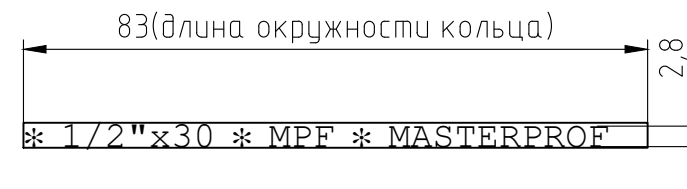

1. The parts should be 59-1 materials, no fissuress surface sand-throwing treatment and nickel plating. All nickel plating.
2. Not specified R0.5, slope of 1*.
3. The logo is cave/hollow, depth is 0,3-0,5 mm.
4. Surface is clear and smoothly, deburring C0.2.
5. The dимentions on the drawings are of the finished products.
6. The Male thread should be bitten.

					Удлинитель 1/2" в 30 мм ИС.071974	Лист	Масса	Масштаб
Изм.	Лист	№ докум.	Подп.	Дата			57,3	2:1
Разраб.						Листов 1		
Пров.								
Т.контр.								
Н.контр.					ЛС 59-1 ГОСТ 15527-2004			
Утв.								